

OPEN ACCESS



African Journal of Biochemistry Research

April 2019
ISSN 1996-0778
DOI: 10.5897/AJBR
www.academicjournals.org

 **ACADEMIC
JOURNALS**
expand your knowledge

About AJBR

African Journal of Biochemistry Research (AJBR) provides rapid publication (monthly) of articles in all areas of Biochemistry such as Nutritional biochemistry, Analytical biochemistry, Clinical Biochemistry, Human and Plant Genetics, Molecular and Cell Biology, Enzymology, Toxicology, Plant Biochemistry, Biochemistry Education etc. The Journal welcomes the submission of manuscripts that meet the general criteria of significance and scientific excellence. Papers will be published shortly after acceptance. All articles are peer-reviewed.

Indexing

[CAB Abstracts](#), [CABI's Global Health Database](#), [Chemical Abstracts \(CAS Source Index\)](#), [Dimensions Database](#), [Google Scholar](#), [Matrix of Information for The Analysis of Journals \(MIAR\)](#), [Microsoft Academic](#)

Open Access Policy

Open Access is a publication model that enables the dissemination of research articles to the global community without restriction through the internet. All articles published under open access can be accessed by anyone with internet connection.

The African Journal of Biochemistry Research is an Open Access journal. Abstracts and full texts of all articles published in this journal are freely accessible to everyone immediately after publication without any form of restriction.

Article License

All articles published by African Journal of Biochemistry Research are licensed under the [Creative Commons Attribution 4.0 International License](#). This permits anyone to copy, redistribute, remix, transmit and adapt the work provided the original work and source is appropriately cited. Citation should include the article DOI. The article license is displayed on the abstract page the following statement:

This article is published under the terms of the [Creative Commons Attribution License 4.0](#)
Please refer to <https://creativecommons.org/licenses/by/4.0/legalcode> for details about [Creative Commons Attribution License 4.0](#)

Article Copyright

When an article is published by in the African Journal of Biochemistry Research, the author(s) of the article retain the copyright of article. Author(s) may republish the article as part of a book or other materials. When reusing a published article, author(s) should; Cite the original source of the publication when reusing the article. i.e. cite that the article was originally published in the African Journal of Biochemistry Research. Include the article DOI Accept that the article remains published by the African Journal of Biochemistry Research (except in occasion of a retraction of the article)

The article is licensed under the Creative Commons Attribution 4.0 International License.

A copyright statement is stated in the abstract page of each article. The following statement is an example of a copyright statement on an abstract page.

Copyright ©2016 Author(s) retains the copyright of this article.

Self-Archiving Policy

The African Journal of Biochemistry Research is a RoMEO green journal. This permits authors to archive any version of their article they find most suitable, including the published version on their institutional repository and any other suitable website.

Please see <http://www.sherpa.ac.uk/romeo/search.php?issn=1684-5315>

Digital Archiving Policy

The African Journal of Biochemistry Research is committed to the long-term preservation of its content. All articles published by the journal are preserved by [Portico](#). In addition, the journal encourages authors to archive the published version of their articles on their institutional repositories and as well as other appropriate websites.

<https://www.portico.org/publishers/ajournals/>

Metadata Harvesting

The African Journal of Biochemistry Research encourages metadata harvesting of all its content. The journal fully supports and implement the OAI version 2.0, which comes in a standard XML format. [See Harvesting Parameter](#)

Memberships and Standards



Academic Journals strongly supports the Open Access initiative. Abstracts and full texts of all articles published by Academic Journals are freely accessible to everyone immediately after publication.



All articles published by Academic Journals are licensed under the [Creative Commons Attribution 4.0 International License \(CC BY 4.0\)](#). This permits anyone to copy, redistribute, remix, transmit and adapt the work provided the original work and source is appropriately cited.



[Crossref](#) is an association of scholarly publishers that developed Digital Object Identification (DOI) system for the unique identification published materials. Academic Journals is a member of Crossref and uses the DOI system. All articles published by Academic Journals are issued DOI.

[Similarity Check](#) powered by iThenticate is an initiative started by CrossRef to help its members actively engage in efforts to prevent scholarly and professional plagiarism. Academic Journals is a member of Similarity Check.

[CrossRef Cited-by Linking](#) (formerly Forward Linking) is a service that allows you to discover how your publications are being cited and to incorporate that information into your online publication platform. Academic Journals is a member of [CrossRef Cited-by](#).



Academic Journals is a member of the [International Digital Publishing Forum \(IDPF\)](#). The IDPF is the global trade and standards organization dedicated to the development and promotion of electronic publishing and content consumption.

Contact

Editorial Office: ajbr@academicjournals.org

Help Desk: helpdesk@academicjournals.org

Website: <http://www.academicjournals.org/journal/AJBR>

Submit manuscript online <http://ms.academicjournals.org>

Academic Journals
73023 Victoria Island, Lagos, Nigeria
ICEA Building, 17th Floor,
Kenyatta Avenue, Nairobi, Kenya.

Editor

Prof. Johnson Lin

School of Biochemistry, Genetics, Microbiology and Plant Pathology
University of KwaZulu-Natal (Westville)
Private Bag X 54001, Durban
Republic of South Africa

Editorial Board Members

Dr. Ahmed Malki

Biochemistry Department
Faculty of Science
Alexandria University
Alexandria,
Egypt.

Dr. Rouabhi Rachid

Biology Department
Tebessa University
Algeria.

Prof. Christine Clayton

Zentrum für Molekulare Biologie der Universität Heidelberg (ZMBH)
Heidelberg
Germany.

Ass. Prof. Alfonso Baldi

Dept. Biochemistry, Sect. Pathology
Second University of Naples,
Italy.

Dr. Oluwole Ariyo

Allen University
USA.

Prof. Belkhodja Moulay

University of Senia Oran
Algeria.

Prof. Emmanuel Anosike

Department of Biochemistry
University of Port Harcourt
Nigeria.

Ahmed Ragab Gaber

Division of Anatomy and Embryology, Zoology department,
Faculty of Science, Beni-Suef University,
Egypt.

Table of Content

Problems of interpretation of serum electrophoresis related to the manual phase during its realization with a semi-automatic automaton

Raoul Karfo, Elie Kabré, Nadia Safir, Mounya Bouabdellah,
Laila Benchekroun, Jean Sakandé and Layachi Chabraoui

Full Length Research Paper

Problems of interpretation of serum electrophoresis related to the manual phase during its realization with a semi-automatic automaton

Raoul Karfo^{1,2,3*}, Elie Kabré^{2,4}, Nadia Safir^{1,5}, Mounya Bouabdellah^{1,5}, Laila Benchekroun^{1,5}, Jean Sakandé^{2,4} and Layachi Chabraoui^{1,5}

¹Service of the Central Laboratory of Biochemistry, University Hospital Center Ibn Sina, Morocco.

²Training and Research Unit in Health Sciences, Ouaga University I Pr Joseph Ki-Zerbo, Burkina Faso.

³Biology Laboratory Clinic, Camp General Aboubacar Sangoule Lamizana Medical Center, Ouagadougou, Burkina Faso.

⁴Laboratory of Biochemistry, University Hospital Yalgado Ouedraogo, Ouagadougou, Burkina Faso.

⁵UFR of Chemistry Biochemistry and Molecular Biology, Faculty of Medicine and Pharmacy, Mohammed V University, Rabat, Morocco.

Received 25 November, 2018; Accepted 2 April, 2019

Manual steps including preparation of samples and gel, and launching of automatic sequences can cause many difficulties in the interpretation of electrophoresis. Three observations of electrophoretic profiles on Hydragel 15β1-β2 agarose gel media led us to look for interference in the manual step of the technique used. After reconsidering all the steps of the manipulation and carefully observing the profiles obtained on the three plates of the agarose gel, the management of the deposition of the filter paper was identified as the cause in the first observation. The holding of the gel plate and the insufficient deposition of serum were identified as the main causes in the second observation. Mismanagement of the plate was identified as the cause in the third observation. All of these assumptions were confirmed by tests done on the bench. These observations remind us of the importance of the manual phase with semi-automatic devices for obtaining reliable results and for easy interpretation of results.

Key words: Electrophoresis, migration, albumin, gamma, densitometer.

INTRODUCTION

Protein electrophoresis is an inexpensive tool that is widely available to the practitioner for the investigation of hyperglobulinaemia. Distinguishing polyclonal (that is, inflammatory) gammopathies from monoclonal

gammopathies is obviously of paramount importance (Tripathy, 2012; Skeldon, 2018). Electrophoresis is a method of separating proteins based on their physical properties. Serum is placed on a specific medium, and a

*Corresponding author. E-mail: rkarf006@yahoo.fr. Tel: 00226735577155.

charge is applied (O'Connell et al., 2005). The technique of electrophoresis is based on the displacement of ions (molecules having lost their electrical neutrality) under the effect of an electric field (Ameziane et al., 2006). Due to their own characteristics and depending on the electrophoresis conditions, these ions will have different migration rates, so they will separate from each other. Electrophoresis of serum proteins is a very useful laboratory analysis of clinical analysis to look for changes in the protein profile. The diagnostic value of serum protein electrophoresis is well established. However, like any analytical method of medical biology, this analysis may have its interpretation hampered by interference, potential sources of confounding factors (Collier et al., 2018). They may be related to a pre-analytical event (hemolysis, lactescence), or with substances resulting from a disruption of the patient's metabolism (bilirubin, fibrinogen, hyperlipemia, bile acids, C-reactive protein) or with exogenous substances administered to the patient for therapeutic (antibiotics, monoclonal antibodies, human polyvalent immunoglobulins) or diagnostic (iodinated contrast agents) purposes (Collier et al., 2018). Beyond the limits already described for this technique, there are other traps exclusive to the manual phase related to the implementation of the semi-automatic electrophoresis technique in daily practice that can hinder an efficient interpretation of the results. The objective of this study was to show, from three observations, the importance of mastering the manual phase with semi-automatic devices to obtain reliable and easily interpretable results.

MATERIALS AND METHODS

Venous blood sample is collected on a dry tube from a fasted patient. The serum is obtained after coagulation by centrifugation for 5 min at 3000 rpm. The appearance of the serum should be clear (absence of chylomicrons), free of hemolysis and fibrin (Szymanowicz et al., 2006). Agarose gel electrophoresis (Hydrasys®) is a semi automated technique used for the migration and separation of serum proteins in alkaline buffer (pH=9.2) on an agarose gel (Hydragel® protein 15/30). The Hydrasys® system is a multiparametric instrument that assures the treatment of Hydrogels according to the following steps: undiluted sample application, electrophoretic migration at constant 20W, drying, coloring, decoloration, final drying and reading on a densitometer / scanner (Hyrys®, Sebia) at 570 nm. This separates the proteins into five fractions of different mobility: albumin, α_1 and α_2 -globulins, β -globulins and gamma globulins and a precise relative quantification of each individualized zone (Lissoir et al., 2003). The manual steps are: sample preparation and freezing, launching automatic sequences.

RESULTS

Observation 1

At the end of the treatment, the Hydragel 15 β_1 - β_2 gel collecting 15 different patient samples was removed from

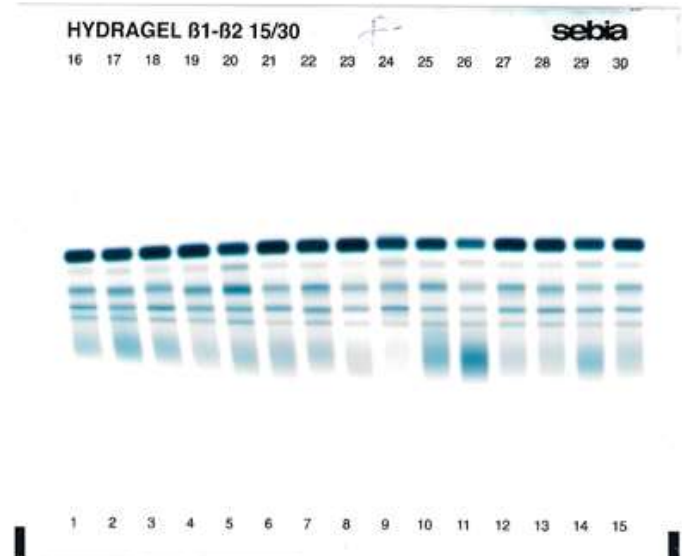

Figure 1. Hydragel 15 β_1 - β_2 gel plate with shortened profiles for the first four samples.

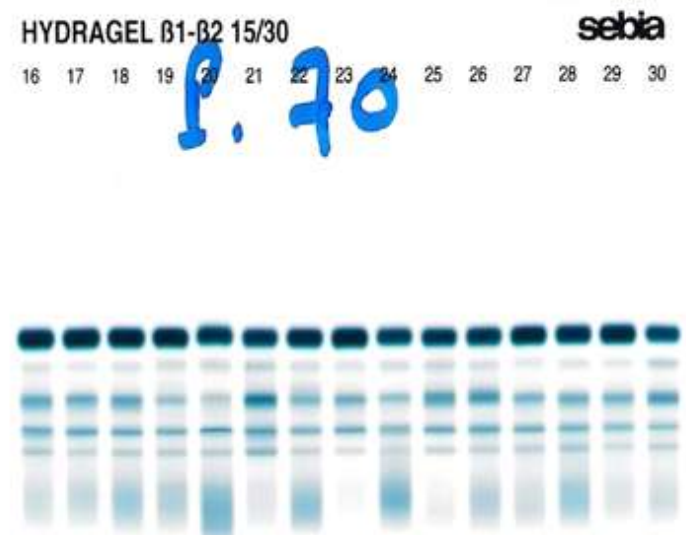

Figure 2. The Hydragel 15 β_1 - β_2 gel plate showing the profiles of the four shortcuts after their recovery on a new plate.

the film carrier contained in the treatment; staining module has very shortened profiles in the first four samples, and is normal in the other eleven samples (Figure 1). From these very shortened profiles, serum electrophoresis was resumed for these four patients (Figure 2) and comparative results were obtained after densitometer reading was done (Figure 3). We found after a retrospective consultation of gel patches that it was not a very recurring phenomenon within the service; it has the particularity of occurring towards the end of the week. The solution adopted in the service was then to



Figure 3. The comparative results of the 4 samples after reading by densitometer on the two plates. Plate 69: old plate, Plate 70: recovery on a new plate.

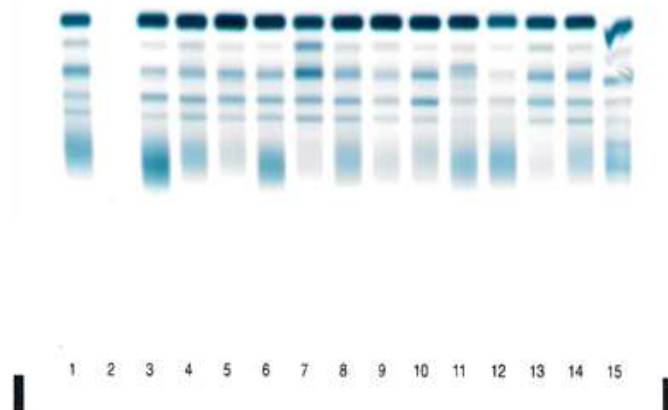

Figure 4. The Hydrigel 15 β 1- β 2 gel plate having no profile at the second sample, and a zigzag profile at the level of the fifteenth sample.

read the plate densitometer, and to interpret only the normal profiles, that is to say with complete migration on the plate. For serums of much-shortened profiles, the test was repeated on the following plate. We resumed the test, for the four sera. The results obtained gave normal profiles. Careful observation of all the steps of the manipulation associated with the operating principle of electrophoresis led us to identify the source of the problem as being the management of the filter paper during the removal of the excess liquid on the surface of the gel. The manufacturer's instructions (Sebia, 2009), after the release of the gel from its packaging, were to quickly remove excess liquid from the surface by flicking the gel with fine filter paper. For the technicians within our structure, the deposition of the filter paper is done by holding the gel plate in the normal direction in the direction of the left to the right, and the withdrawal is in the opposite direction. In this case, the contact time between the filter paper and the gel is much longer on the side of the first samples. This phenomenon occurs towards the end of the week with fatigue and decrease of vigilance; the reaction time is slower which causes an excess of elimination of the buffer at the level of the first samples. To confirm the phenomenon on a gel plate, the deposition of the fine filter paper supplied by the manufacturer was made in the direction of the left to the right and the withdrawal was made in the same direction, that is to say from left to right. The electrophoresis obtained gave profiles whose migration distances are equal to both the first and last samples (Figure 2). These results made us to conclude that it is indeed the prolonged contact of the fine filter paper with the agarose gel which is at the origin of these shortened profiles.

Observation 2

At the end of the treatment, the Hydrigel 15 β 1- β 2 gel collecting 15 different patient samples was removed from

the film carrier contained in the treatment; staining module has no profile at the second sample, and a zigzag profile at the fifteenth sample, particularly between the area corresponding to albumin and the area corresponding to alpha 2 (Figure 4). Comparative results after densitometer reading were obtained (Figure 5). After a reflection on the manual phase of the technique, we came to the conclusion that it would be a lack of serum deposit of the second sample. But since the technician claims to have made the deposit because he fully followed the protocol we concluded that certainly it would be the misuse of the micropipette for serum deposition. A gesture of deposition of the serum was carried out, but instead of using serum it is a bubble of air suggesting a deposit. Consequently the clearance of the mouthpiece was accompanied by its contents (the serum). Sample 15 is used to hold the gel that has been incriminated, since it has facilitated the contact of the finger with the gel, thus revealing a non-uniform area not very conducive to the migration of serum. The sera corresponding to the second and fifteenth samples were taken again, then redeposited on the next plate, and with a match for the fifth and sixth samples of the plate (Figure 6). This time, we were careful to use the micropipette, that is, taking 10 μ l without bubbles and depositing in full, before getting rid of the tip. We checked that the serum has migrated to the teeth of the applicator before placing it in the humid chamber. The technique was done according to the recommendations of the manufacturer, while avoiding manual contact with the gel. The results obtained gave normal profiles. They allow us to conclude that the management of the micropipette, and the manual contact of the gel plate during the deposit were at the origin of the abnormal profiles at the level of the second and fifteenth samples (Figure 6).

Observation 3

At the end of the treatment, the Hydrigel 15 β 1- β 2 gel collecting 15 different patients' samples was removed from the film carrier contained in the treatment; staining module has zigzag profiles at the sixth, seventh, ninth and tenth samples around empty ranges (Figure 7). The recovery of the four samples corresponding to the fifth, sixth, seventh and eighth samples of the following plate gave correct profiles (Figure 8), and comparative results after the densitometer reading were obtained (Figure 9). The doubt of a defective gel plate cannot be excluded which does not clear the technician who has the duty to check its integrity before use. But we decided not to consider this aspect because all the other gels in the same batch did not show any anomalies. We decided to take up the problem of management of the gel plate, either a drop of gel plate from the hands of the technician who was not reported or the contact of the fingers with the gel of the plate, which had for consequently, the separation of the gel at certain places on the plate where



Figure 5. Comparative results for sample 2 and 15 after densitometer reading for both plates. Plate 82: old plate, Plate 83: recovery on a new plate.

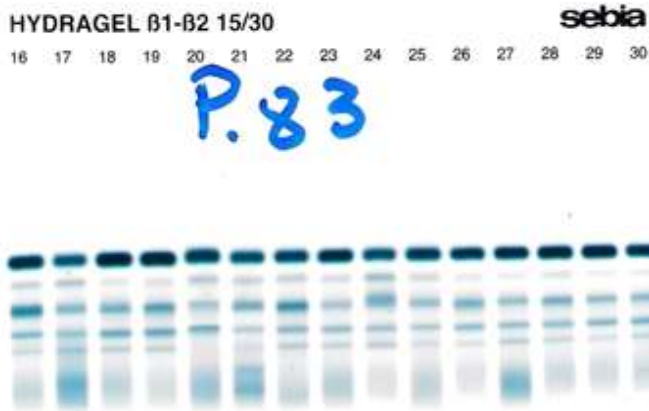

Figure 6. Gel having profiles at the fifth and sixth sample to conclude that the management of the micropipette and the manual contact of the gel plate during the deposit.

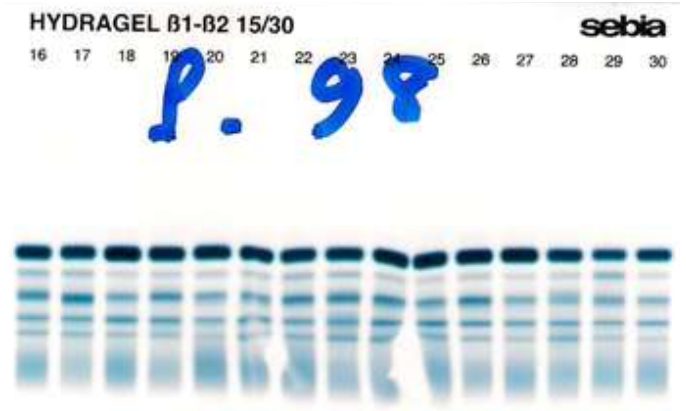

Figure 7. Hydragel 15β1-β2 gel plate with zigzag profiles at the sixth, seventh, ninth and tenth samples around empty ranges.

the migration took place, thus leaving empty areas. The recovery of the four samples corresponding to the fifth, sixth, seventh and eighth samples of the following plate gave correct profiles (Figure 8), this time respecting the recommendations of the manufacturer; a particular

vigilance was carried on the verification of the integrity of the plate.

DISCUSSION

The principle of electrophoresis is based on the

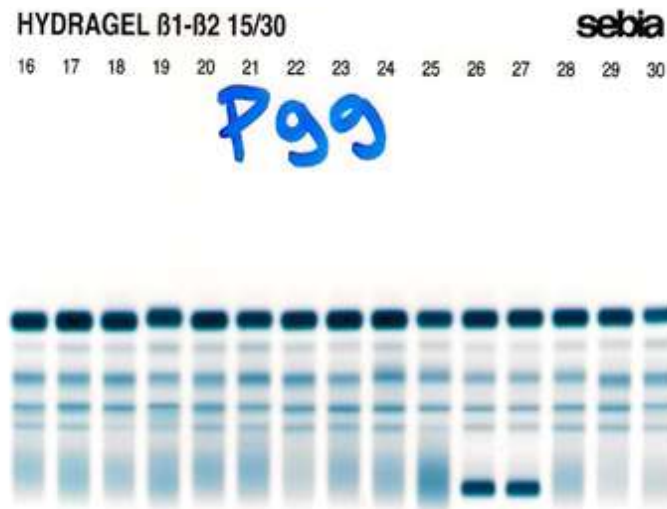

Figure 8. The Hydrigel 15 β 1- β 2 gel plate showing the recovery of the four samples corresponding to the fifth, sixth, seventh and eighth samples.

displacement of electrically charged molecules, placed in an electric field (Ameziane et al., 2006). The so-called electrophoresis zone or liquid vein is stabilized by a support in the form of a gel impregnated with a buffer solution. The amount of buffer is important, approaching the 100 % used in the Tiselius system. Agarose has a better sensitivity and allows a better resolution of the protein fractions. The reduction of low-intensity bands is more efficient. The initial gel is transparent, which allows a good evaluation by a densitometer and avoids any additional treatment (perspiration). The low concentration of agarose (0.5 to 1% close to the ideal liquid vein system) explains the large porosity of the gel and the free migration of molecules without distortion (large proteins) (Le Carrer, 1994). It gives a separation of the human serum constituents in six different mobility fractions: Albumin, alpha-1 globulins, alpha-2 globulins, beta-1 globulins, beta-2 globulins, and gamma globulins. In water solution, the amphoteric molecules (case of proteins) dissociate differently according to the pH of the medium, giving either positively charged ions (R-NH₃⁺) or negative ions (R-COO⁻). There is a pH value of the medium where the apparent charge of a molecule is zero (equal positive charges and negative charges); it is called the isoelectric pH (pHi) of the molecule. Its value is a constant characteristic of the molecule. Placed in a medium of pH higher than its pHi, a protein acquires an apparent electrical charge (sum of negative-positive charges and negative charges). It behaves like an anion and moves towards the anode (positive electrode). In a pH medium below its PHi, its apparent charge is positive. The protein behaves like a cation and moves to the cathode (negative electrode). For a given electric field, the higher the charge of the molecule, the more intense

the force that mobilizes it (electrokinetic force) and the faster the molecule moves. The pH of the solvent conditions the charge of the molecules and therefore their displacement. If this displacement is to be constant and reproducible from one analysis to the next, this pH must be fixed (Fernand et al., 2003). So, we use a buffer solution. In our case the buffer used is pH 9.2 +/- 0.1 (Sebia, 2009). The filter paper in prolonged contact with the gel caused it to dehydrate. A very dry gel leads to a shorter strip length with less sensitivity in fractions resolution and integration difficulties (Figure 1). The usual reproducibility shows average coefficients of variation of about 1.4% for albumin peak, 5.2% for our technique. All the comparative results obtained after the resumption of the samples gave values included in the range of the coefficient of variation (Figures 3, 5 and 9). This is not an element that militates in favor of non-recovery of shortened profiles; on the contrary, it is an element that reflects the need to produce correct profiles for several reasons. On the one hand, the interpretation of the results makes use of both the observation of the profiles obtained and the observation of the plots obtained for the purpose of making a reliable result and the risk of missing out, on the other hand, of monoclonal peaks migrating to gamma (Figure 8). As immunoglobulins, monoclonal antibodies have the potential to be identified by serum protein electrophoresis (SPE) and immunofixation electrophoresis (IFE) (McCudden et al., 2016; Karfo et al., 2018). Before any migration, we make certain the state of the support: homogeneity, the absence of marks, of dust, any defect which can lead to deformed migrations and checking the moisture level of the gel (Fernand et al., 2003). A technician must be assigned to this bench and handling must require concentration on his part.

Conclusion

This study reminds us that, in the need to render reliable results, the biologist must establish a clear protocol that covers the manual phases of the technique of any semi-automatic device used in the laboratory. This protocol should be based on the manual provided by the manufacturer with emphasis on the parts considered important (for example, marked parts note, important, attention). This is very important because, on one hand, it ensures the longevity of your equipment, and on the other hand allows you to produce clear profiles, that are easy to interpret, and finally the opportunity for the laboratory to save money. These can be obtained by avoiding repetition of tests to ensure the tests' reliability and to save time.

CONFLICT OF INTERESTS

The authors have not declared any conflict of interests.

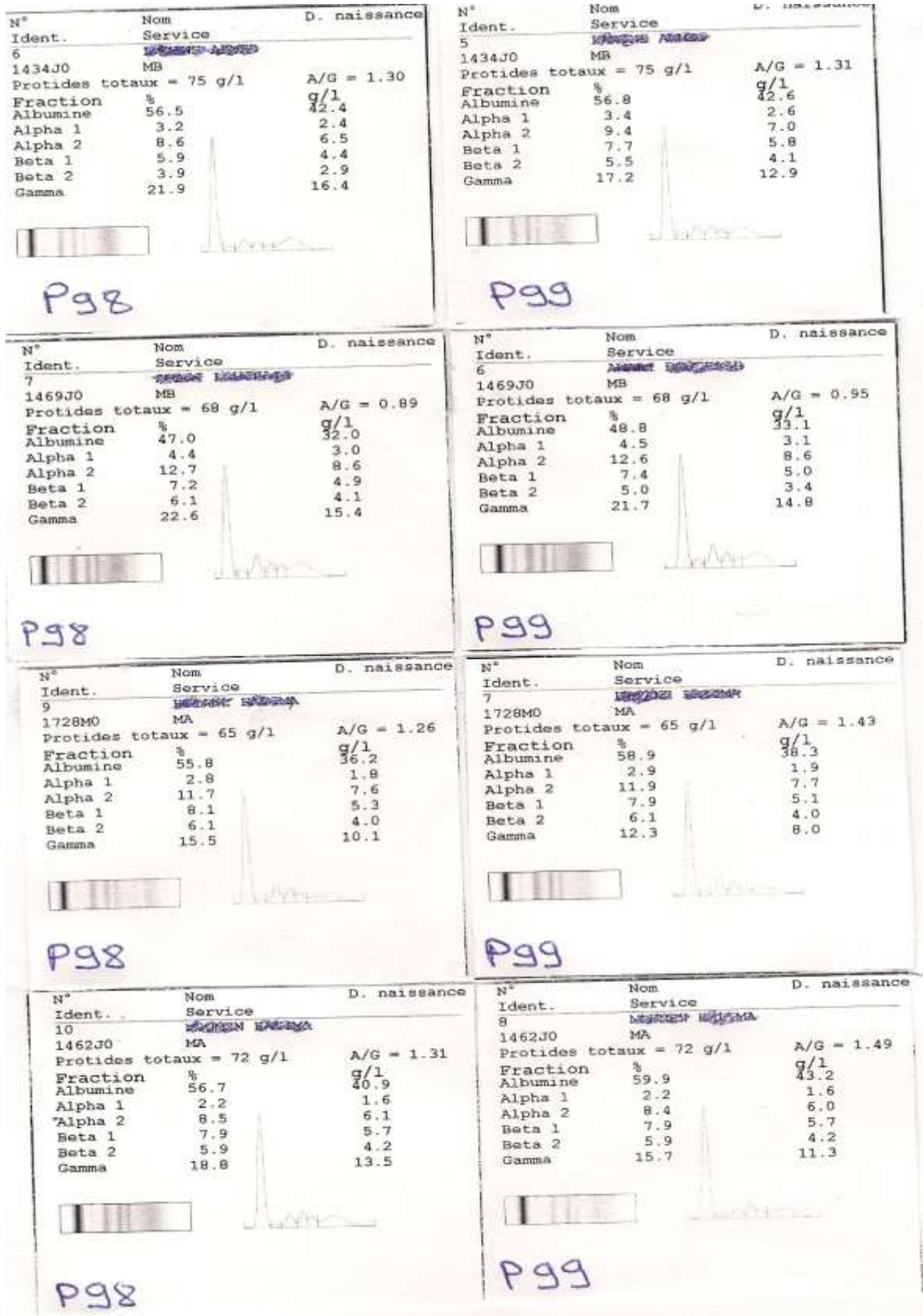

Figure 9. Comparative results for the sixth, seventh, ninth and tenth samples after densitometer reading for both plates. Plate 98: old plate, Plate 99: recovery on a new plate.

REFERENCES

- Ameziane N, Bogard M, Lamoril J (2006). Principe de biologie moléculaire en biologie clinique. Elsevier. pp. 100-150.
- Collier C, Lombard C, Dimet I, Sarda N (2018). L'électrophorèse des protéines sériques en biologie médicale : interférences et facteurs confondants. RFL 499: 47-58.
- Fernand JP, Daunizeau A, Pham BN, Intrator L, Bienvenu J, Preud'homme JL (2003). Immunoglobulines monoclonales. Cahier de formation de biologie médicale N°28. pp. 26-39.
- Karfo R, Kabré E, Safir N, Bouabdellah M, Benchekroun L, Sakandé J, Chabraoui L (2018). Difficult immunofixation electrophoresis interpretation of serum proteins. Pan African Medical Journal 30:130.
- Le Carrer D (1994). Electrophorèse et immunofixation des protéines sériques. Interprétations illustrées. Laboratoires SEBIA. pp. 11- 53.
- Lissoir B, Wallemacq P, Maisin D (2003). Electrophorèse des proteins sériques: Comparaison de la technique en capillaire de zone Capillarys® (Sebia) et de l'électrophorèse en gel d'agarose Hydrasys® (Sebia). Annales de Biologie Clinique 61:557-562.
- McCudden C, Axel A, Slaets D, Dejoie T, Clemens P, Frans S, Bald J, Plesner T, Jacobs J, Donk N, Moreau P, Schecter J, Ahmadi T, Sasser A (2016). Monitoring multiple myeloma patients treated with daratumumab: Teasing out monoclonal antibody interference. Clinical Chemistry and Laboratory Medicine 54(6):1-10.
- O'Connell TX, Horita T, Kasravi B (2005). Understanding and interpreting serum protein electrophoresis. American Family Physician 71(1):105-112.
- Sebia (2009). Hydragel 7,15, et 30 β 1- β 2. pp. 1-7. http://www.laboratoire-duquaivalliere.fr/notices%20analyses/SebiaHYDRAGEL%207-15%20PROT14100_fr.pdf
- Skeldon N (2018). Interpreting protein electrophoresis in practice. In Practice 40:183-193.
- Szymanowicz A, Cartier B, Couaillac J. P, Gibaud C, Poulin G, Riviere H, Le Carrer D (2006). Proposition de commentaires interprétatifs prêts à l'emploi pour l'électrophorèse des protéines sériques. Annales de Biologie Clinique 64: 367-380.
- Tripathy S (2012). The role of serum protein electrophoresis in the detection of multiple myeloma: An experience of a corporate hospital. Journal of Clinical and Diagnostic Research 6(9):1458-1461.

Related Journals:

